

Калики

Ноты с сайта - www.notarhiv.ru

Музыка Р. БУНИНА

Не спеша

нар *pp*

ня - лись пре - чи - сто - му Спа - су. Про - би - ра - ли - ся стран - ни - ки

по по - лю, пе - ли стих о сладчай - шем И - су - се. Ми - мо

кля - чи спо - кла - же - ю то - па - ли, под - пе - ва - ли гор - ла - сты - е

гу - си. Ко - вы - ля - ли у - бо - ги - е по ста - ду, го - во -

ff

-ри - ли стра - даль - ны - е ре - чи: «Все е - ди - но - му слу - жим мы

ff

гос - по - ду, воз - ла - га - я ве - ри - ги на пле - чи.

dimin.

p

Вы - ни - ма - ли ка - ли - ки по - спеш - ли - во для ко -

- ров сбе - ре - жён - ны - е кро - хи. И кри - ча - ли пас - туш - ки на -

- смеш - ли - во: «Дев - ки, в пля - ску!» И - дут ско - мо -

- ро - хи!»

pp

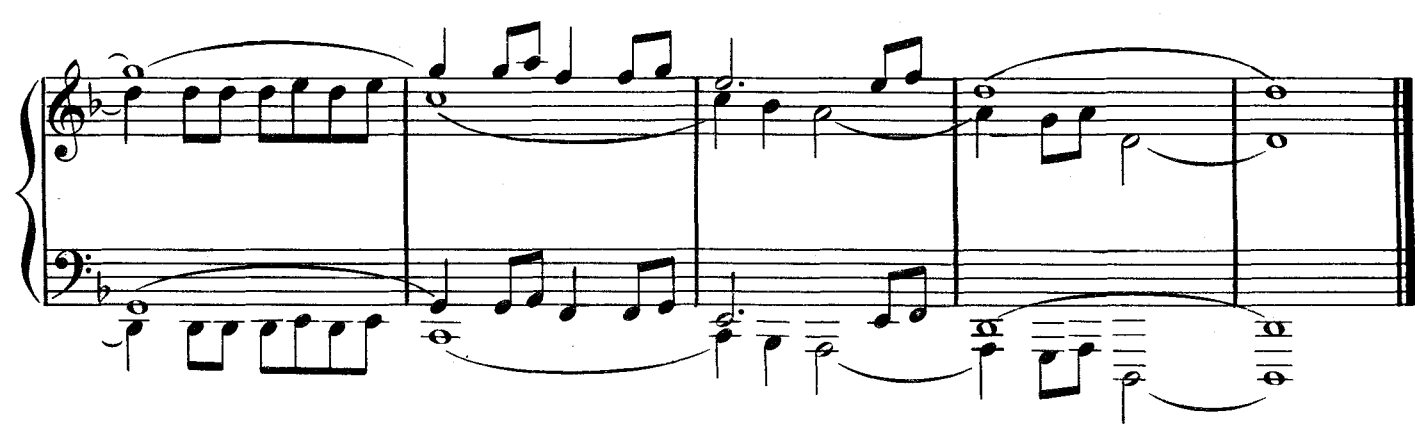

Проходили калики деревнями,
Выпивали под окнами квасу.
У церкви пред затворами древними
Поклонялись пречистому Спасу.

Пробирались странники по полю,
Пели стих о сладчайшем Иисусе.
Мимо клячи с поклажею топали,
Подпевали горластые гуси.

Ковыляли убогие по стаду,
Говорили страдальные речи:
«Все единому служим мы господе,
Возлагая вериги на плечи».

Вынимали калики поспешливо
Для коров сбереженные крохи.
И кричали пастушки насмешливо:
«Девки, в пляску Идут скоморохи!»